

## PR171 Women's Pocket Tabard

### Description

A traditional over-the-head tabard available in eighteen colours. This coverall fastens securely at the side with adjustable studs. In the centre is a large patch pocket with a bias trim edge.

### Product Features:

- Pull-on coverall with a length of 68cm at longest point
- Side tabs with adjustable press stud fastening
- Colour matched bias trim edges
- Large centre pocket with colour matched bias trim edges, measuring 30cm width, 21cm depth

### Available In:

S, M, L, XL, 2XL, 3XL

### Certifications:



### Colours:

| Colour     | Pantone | C   | M   | Y  | K   | Colour     | Pantone | C  | M  | Y  | K  |
|------------|---------|-----|-----|----|-----|------------|---------|----|----|----|----|
| Black*     | Black c | 0   | 0   | 0  | 100 | Sunflower* | 7411c   | 0  | 42 | 75 | 2  |
| Bottle*    | 7736c   | 91  | 14  | 78 | 60  | Turquoise  | 7703c   | 79 | 2  | 10 | 11 |
| Brown      | 4975c   | 36  | 84  | 59 | 85  | White      | White   | 0  | 0  | 0  | 0  |
| Burgundy   | 209c    | 20  | 97  | 40 | 58  |            |         |    |    |    |    |
| Dark Grey* | 425c    | 52  | 29  | 30 | 78  |            |         |    |    |    |    |
| Emerald*   | 7728c   | 93  | 0   | 75 | 55  |            |         |    |    |    |    |
| Fuchsia    | 2046c   | 0   | 80  | 7  | 3   |            |         |    |    |    |    |
| Lime*      | 2302c   | 37  | 9   | 83 | 11  |            |         |    |    |    |    |
| Navy*      | 533c    | 95  | 72  | 15 | 67  |            |         |    |    |    |    |
| Orange*    | 172c    | 0   | 73  | 87 | 0   |            |         |    |    |    |    |
| Pink*      | 707c    | 0   | 36  | 8  | 0   |            |         |    |    |    |    |
| Purple*    | 7447c   | 77  | 85  | 6  | 18  |            |         |    |    |    |    |
| Red        | 201c    | 7   | 100 | 68 | 32  |            |         |    |    |    |    |
| Royal      | 7687c   | 100 | 78  | 0  | 18  |            |         |    |    |    |    |
| Silver*    | 429c    | 21  | 11  | 9  | 23  |            |         |    |    |    |    |

### Fabric:

65% Polyester, 35% Cotton Twill, 195gsm.

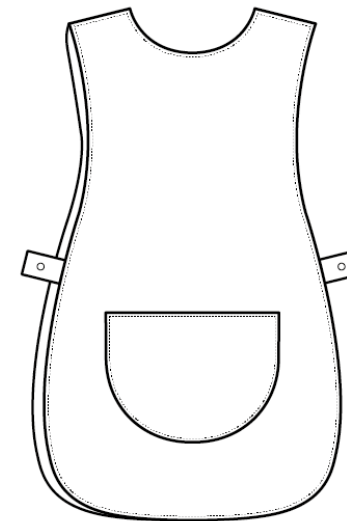

### Suggested Decoration:

Screen Print, Transfer Print, Embroidery

### Country of Origin:

China

### Commodity Code:

6211 43 1000

### Features:



### Wash Care:



### Carton Information:

| Sizes     | Carton | Pack | SKU's | Carton Weight | Carton Dimensions |
|-----------|--------|------|-------|---------------|-------------------|
| All Sizes | 36     | 6    | 108   | 6.1kg         | 60cmx41cmx13cm    |

### Garment Sizes:

| Size           | 10    | 12    | 14      | 16      | 18      | 20      |
|----------------|-------|-------|---------|---------|---------|---------|
| Bust to fit"   | 32/34 | 36/38 | 40/42   | 44/46   | 48/50   | 52/54   |
| Bust to fit cm | 84/88 | 92/96 | 100/108 | 112/116 | 122/127 | 132/137 |
| Call size      | S     | M     | L       | XL      | 2XL     | 3XL     |